

# Using the Bandon Public Library Computers

Public Access Features  
And  
Online Card Catalog

**CYBERLYNX**

(<http://cyberlynxoregon.org>)

# LESSON OVERVIEW

- Public Access Computers
  - Software Available
  - Hardware Features
- Using the Browser (Mozilla Firefox)
- Using the Online Card Catalog

# Desktop

Internet Browser  
Application:

**Firefox Mozilla** –  
(instead of Internet  
Explorer or Netscape –  
or others)

DOUBLE CLICK THIS  
ICON TO START THE  
BROWSER

Task Bar: Rectangles  
are active applications

Note: No “start” button. Library computers do not have Windows as the operating system. Clicking this icon will return you to the desktop.

# LIBRARY DESKTOP APPLICATIONS

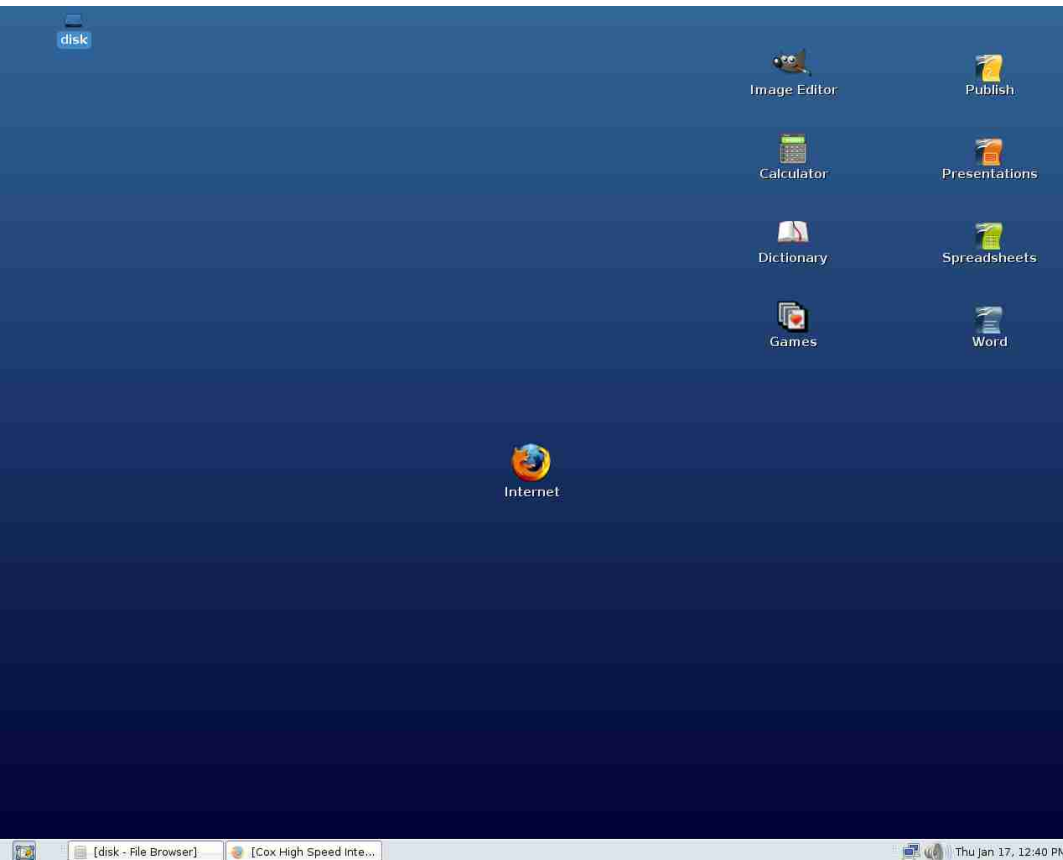

- **OpenOffice Writer** (Word)
- **OpenOffice Calc** (spreadsheet)
- **OpenOffice Impress** (presentations)
- **Image Editor** (Paint)
- **OpenOffice Draw** (graphics)
- **Dictionary** (digital dictionary)
- **Calculator**
- **Games**

OpenOffice is free application software similar to Microsoft Office functionality. Go to <http://www.openoffice.org/> to read about OpenOffice software and get user manuals.

# Internet Access: HOME PAGE

## Policy Statement and User Agreement

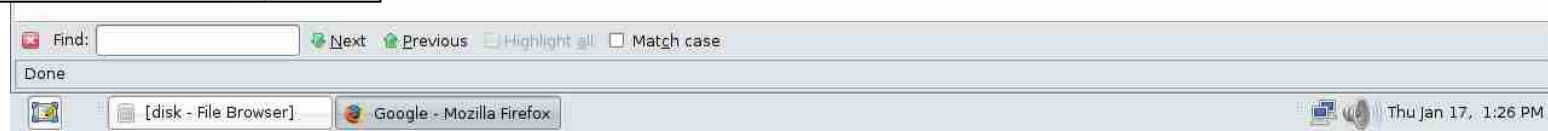
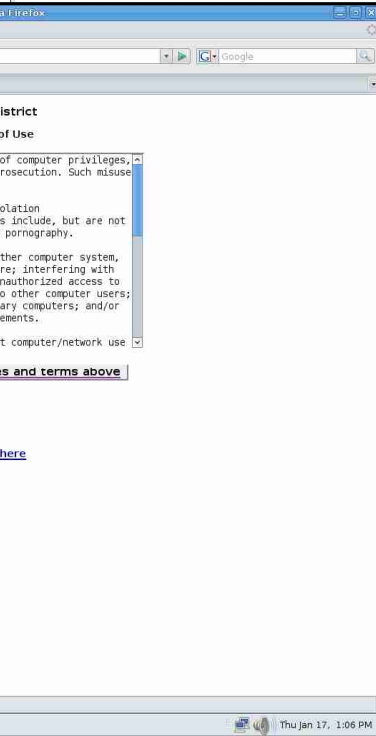

# Mozilla Firefox Browser

- Viruses, spyware, and popup ads blocking built in.
- Most viruses, etc. are programmed for IE so generally more secure (Firefox has about 10% of market).
- Uses [tabbed browsing](#) to open multiple Web pages in a single browser window.
- Download manager has more features
- Integrated with Google
- Options: fewer but simpler
- Open Source – thus free
- Not integrated into any other software like IE
- Often faster
  - BUT
- IE and Netscape most used; thus, web programmers generally test their pages with IE and Netscape but not Firefox and others.
- **NOTE:** Library's version is very restricted. Your home version, which you can download, has many more features and menu items.

# Firefox Menu

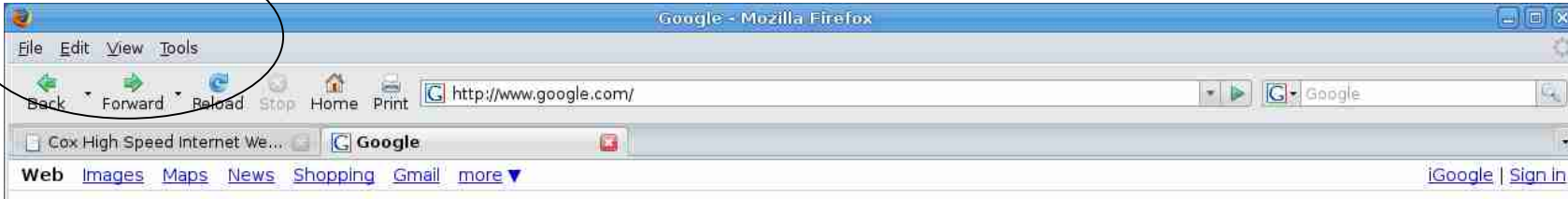

- Menu

- File
- Edit
- View
- Tools

- Undo
- Redo
- Cut
- Copy
- Paste
- Delete
- Select All
- **Find on This Page**
- **Find Again**
- Switch Text Direction
- Preferences

- New Window
- New Tab
- Open File
- Close Window
- Close Tab
- Page Setup
- **Print Preview**
- **Print**

# Printing a Web Page

1. Click Print in the Toolbar

OR

Select File/Print

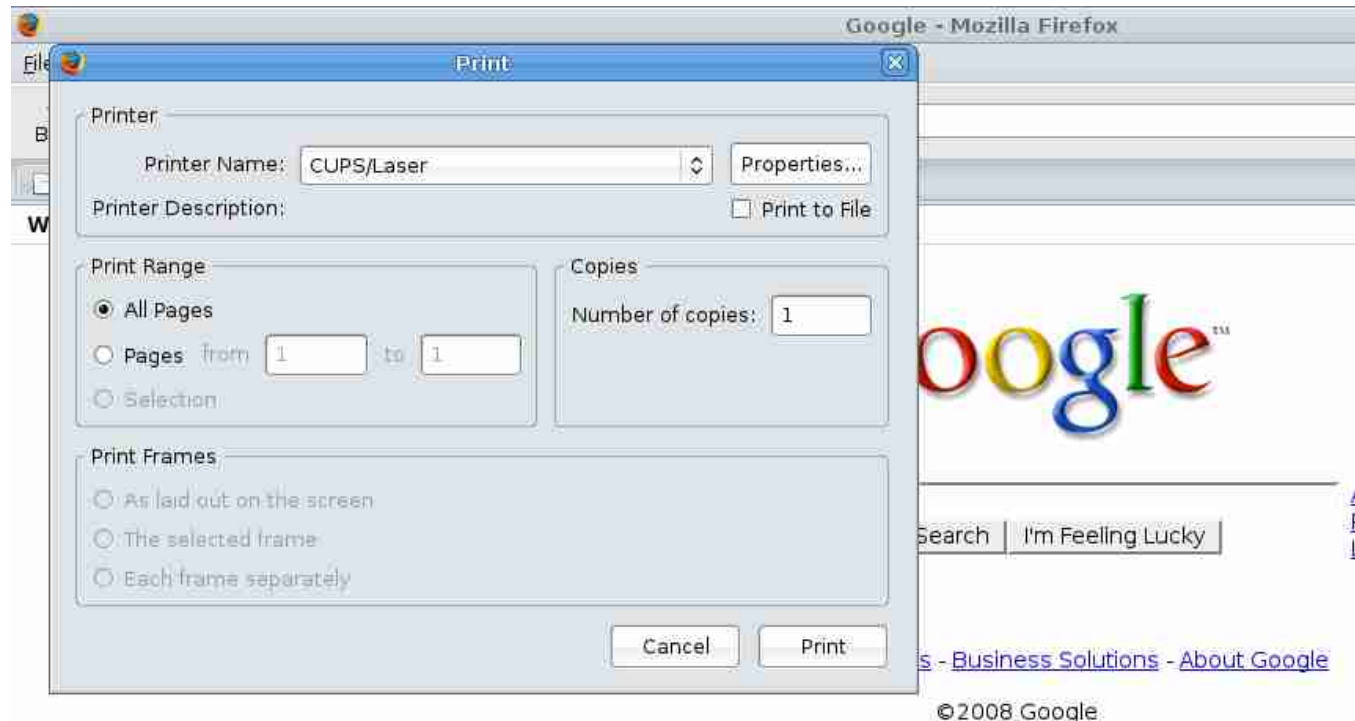

2. Click the PRINT box to print your document.

3. Go the circulation desk to pick up your document and pay \$.10 per page.

# Printing a Web Page

## A Tip to Save \$

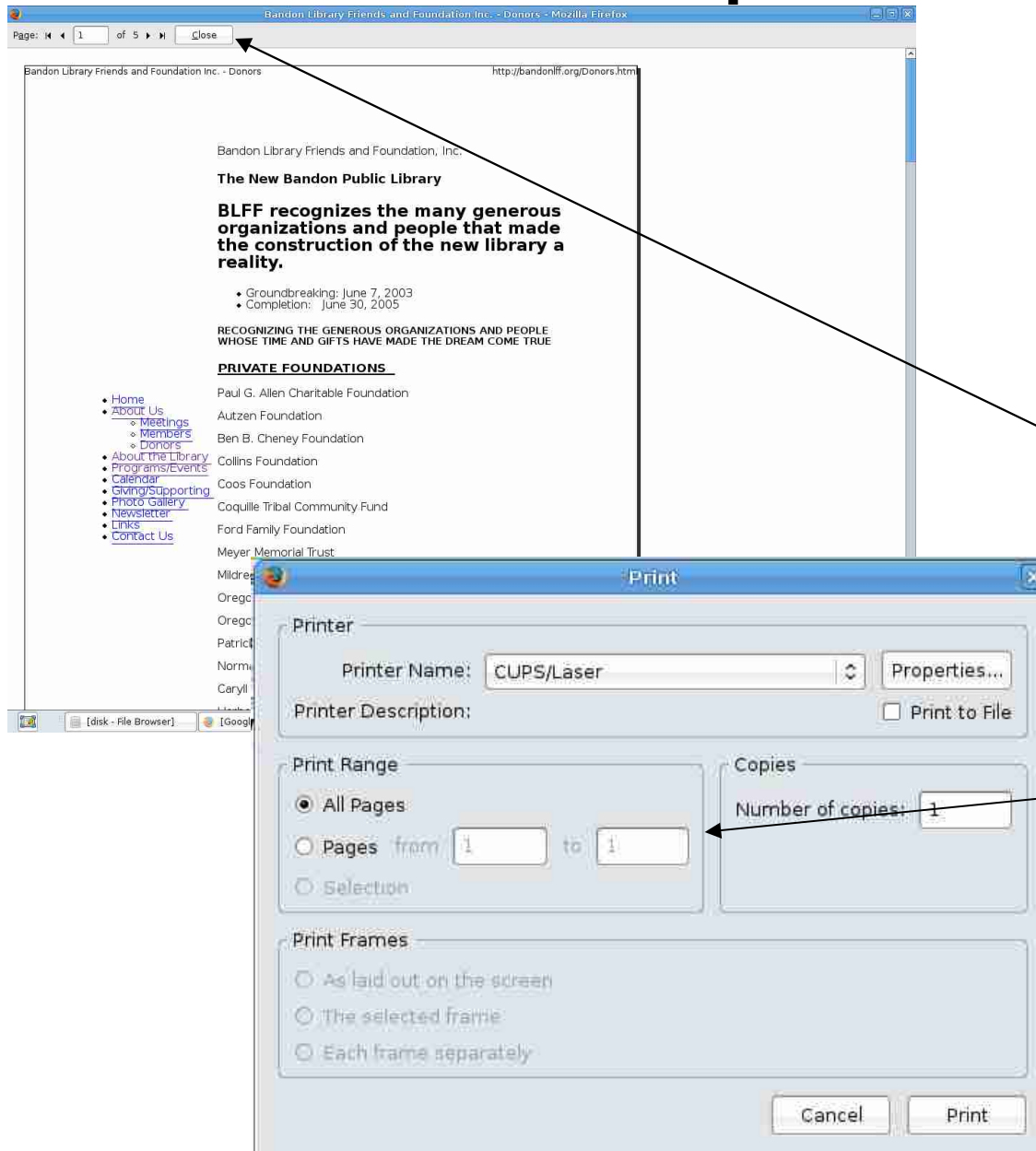

1. Select PRINT PREVIEW from File Menu.
2. View the result as shown and note which pages you want.
3. Close the Preview window.
4. Choose PRINT and specify the pages.

# Edit Menu

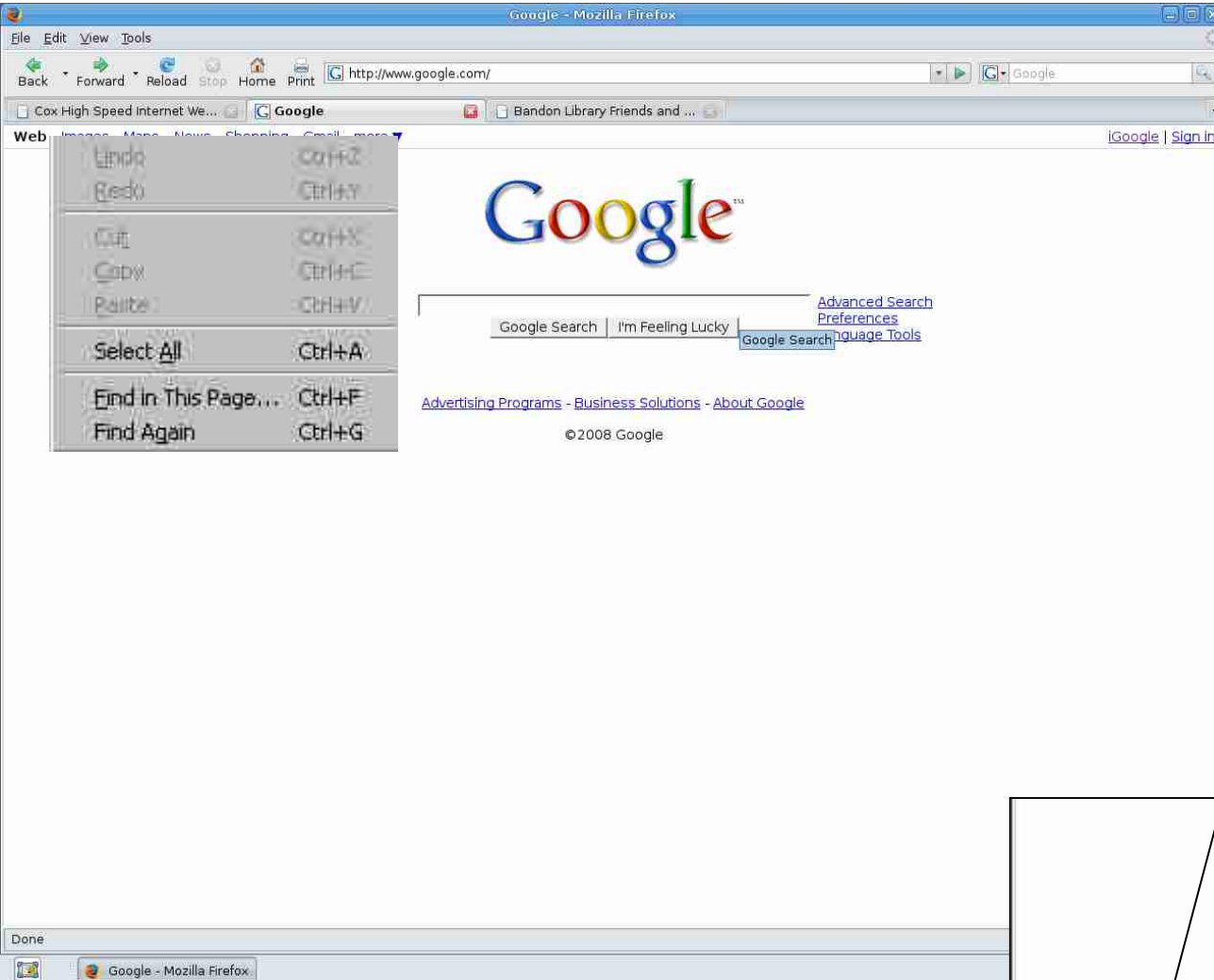

Use EDIT/FIND IN THIS PAGE to search the current page.

1. Select Edit/Find in this Page.
2. The FIND entry appears at the bottom of the page.
3. Enter the word(s) you wish to find.
4. Click Next and the term, if found, will be highlighted.

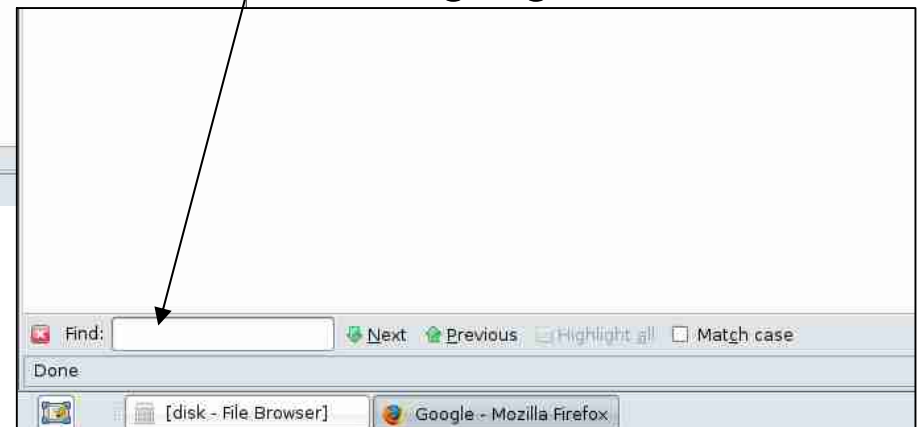

# Text Size Control – View Menu

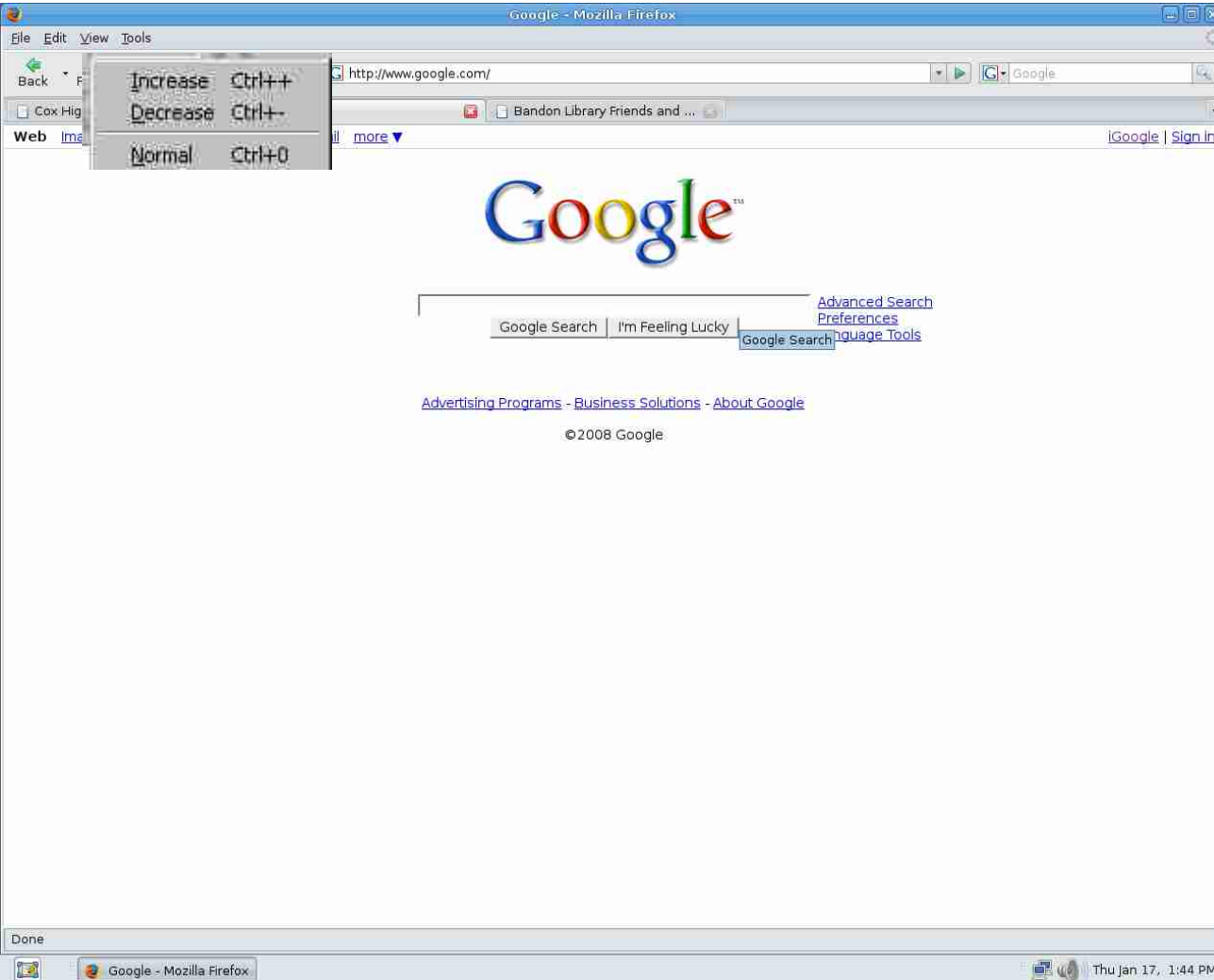

1. Select the VIEW Menu

2. Click on “Increase” to make the print on the screen bigger.

Click on “Decrease” to make the print smaller.

OR

Use the keyboard shortcut CTL++ or CTL+-

# TOOLBAR

- Tool Bar
  - Back/Forward
  - Reload
  - Stop
  - Home
  - Print
  - URL Address
  - Search

# Back and Forward

Use the arrows to move back to pages you've visited or forward from 'backed' pages.

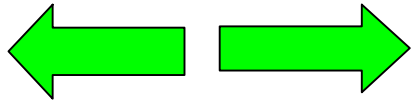

Use the little down arrow

to show a list of pages you've visited and click on one to go there directly.

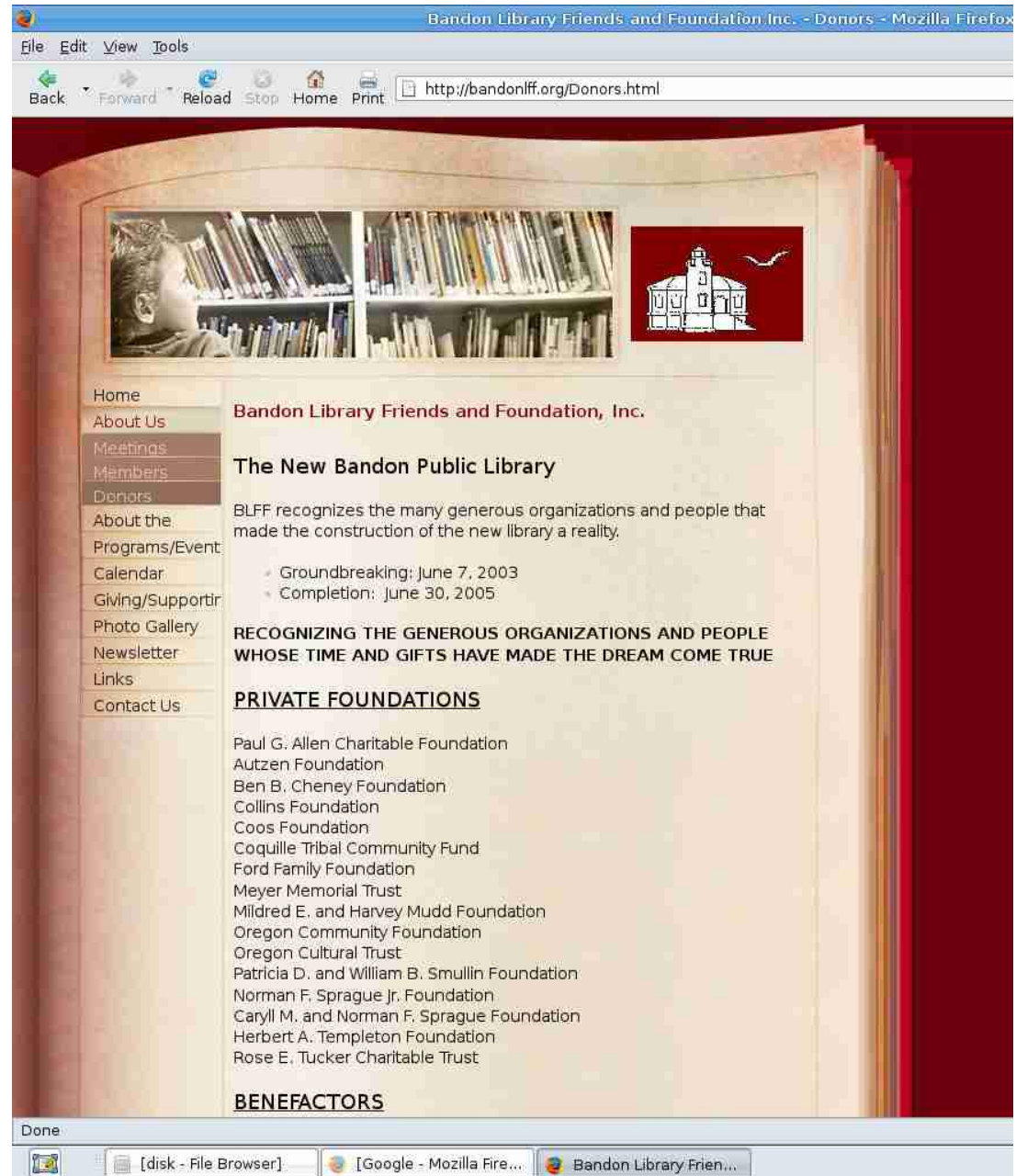

# Reload

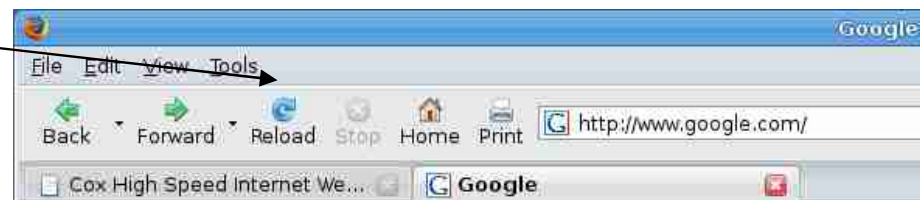

Use the refresh icon to cause a new copy of the current page to display.

Why? A page may be displaying from 'cache' memory where it was saved when the last person visited the page.

# URL Address

- Type in the address of the web page you want to view.
  - Examples: bandonlff.org , www.microsoft.com
- Use the Enter key or click the arrow icon.

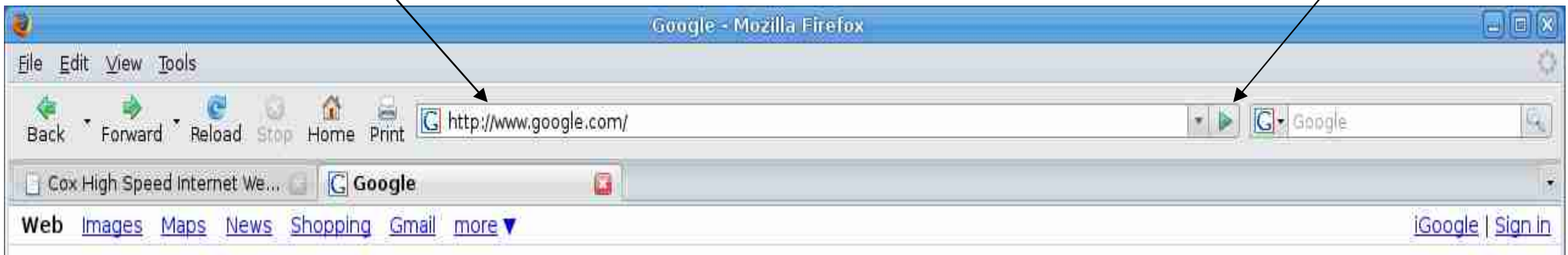

# Pick a Search Engine or Resource

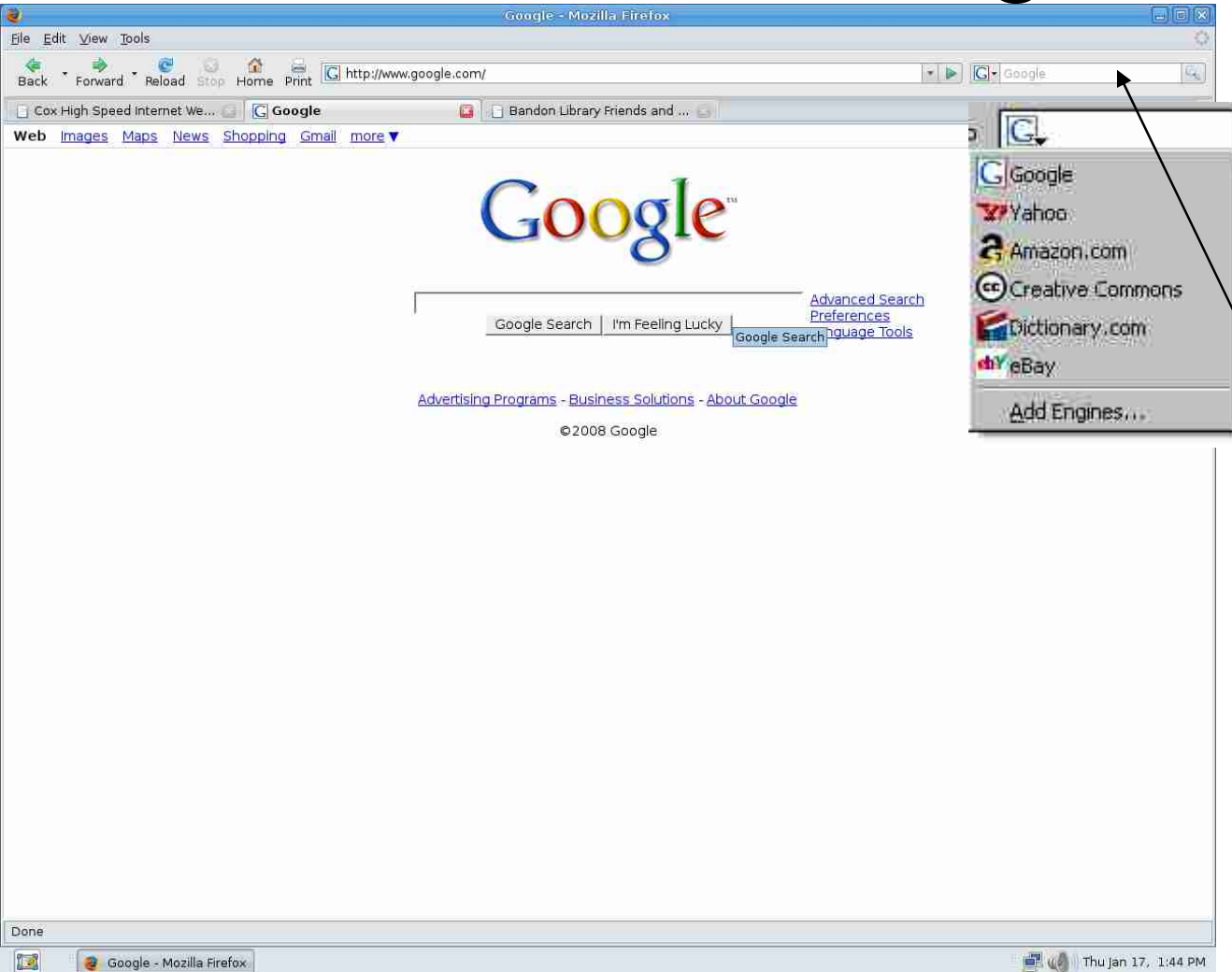

Use the Search Assistant in Mozilla Firefox to search.

Google is the default or choose other options.

Type in your search keywords here.

# Library PC's Hardware Features

USB port

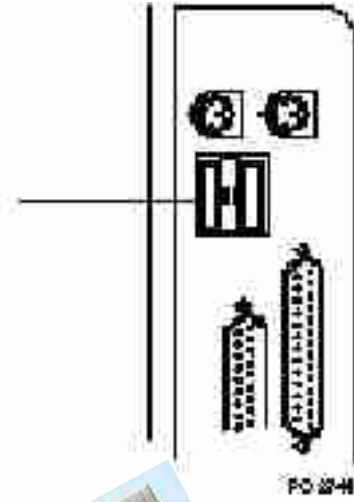

- USB ports
  - Plug in your camera to view photos
  - Bring a flash memory device to save files
- CD/DVD
  - Bring your informational CDs
  - Cannot load software from them
  - Writable

# Saving a File

- Insert your flash drive into a USB Port.
  - File browsing software will automatically run.
  - A “Disk” icon will appear on the desktop.

- In applications, you can choose to save your files to “disk.”
- You can save files to the desktop and use disk software to move them to your flash drive.

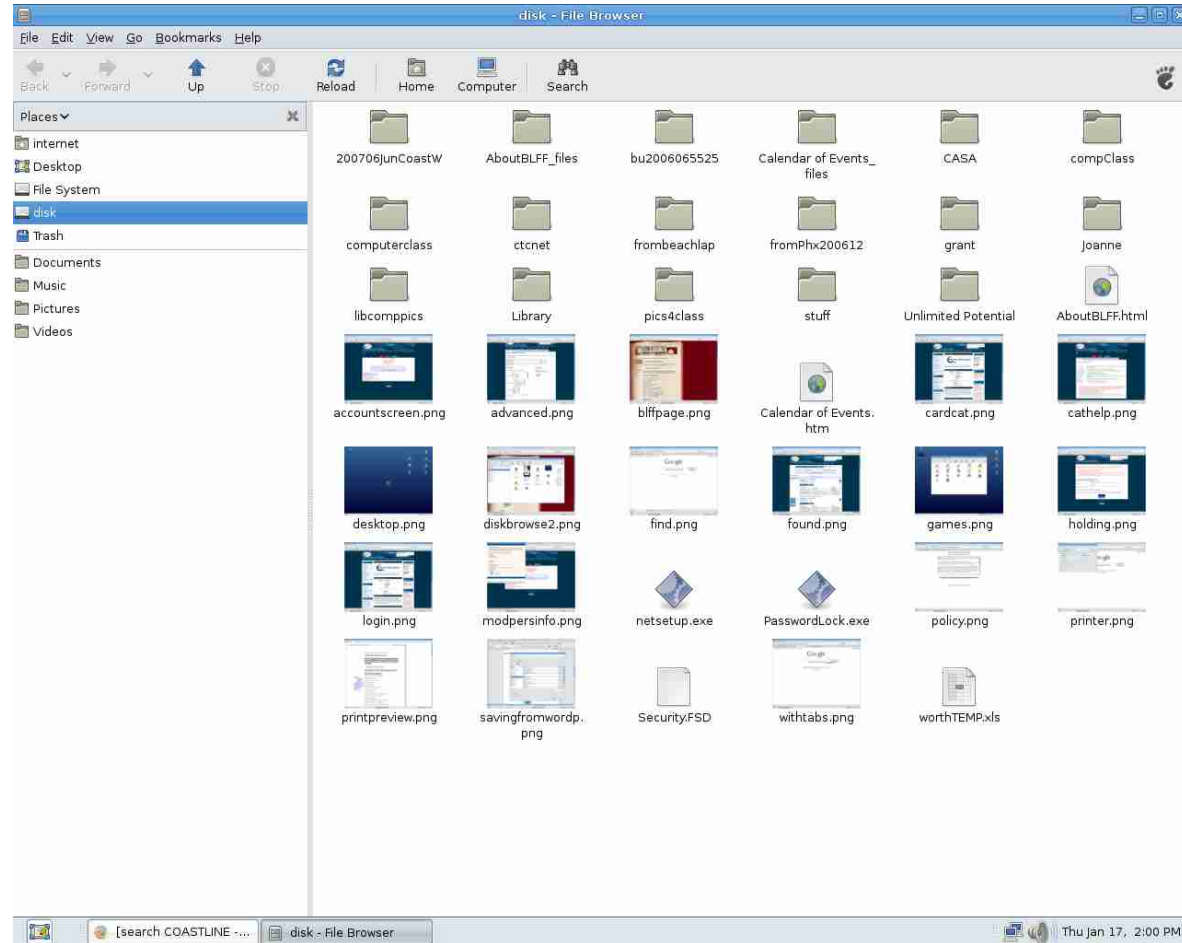

# On-line Card Catalog

Type in <http://www.cooslibraries.org/> on the address bar of the browser.

1. Pick your search.

2. Type in the words to search for.

3. Click the "find it" button.

Note Advanced Search

# Search Results

**Abu Jaber Diana**  
Arabian jazz view details  
Abu-jaber, Diana  
New York : Harcourt Brace, c1993

**Abu Jaber Diana**  
Arabian jazz view details  
Abu-jaber, Diana  
New York : Norton, 2003

Each result includes a 'place a hold' button and an 'add to cart' button. Below each result is a table showing the location, call number, and status of the item.

LOCATION	CALL NO.	STATUS
BANDON New Fiction	ABU-JABER	RECENTLY RETURNED
COOS BAY Fiction	ABU-JABER, DIANA Arabian	CHECK SHELVES
NORTH BEND Oregon Fic.	ABU-JABER, DIANA Arabian jazz	CHECK SHELVES

LOCATION	CALL NO.	STATUS
DORA New fiction	ABU-JABER, DIANA Arabian	CHECK SHELVES
MYRTLE PT New Book	ABU-JABER	CHECK SHELVES
NORTH BEND Fiction	ABU-JABER, DIANA Arabian jazz	CHECK SHELVES

Look at all the results by clicking the page number or 'next'

Note "place a hold"

"Check Shelves" means it's available for check out. If checked out, then the due date is shown.

# Search: Advanced

The main content area is titled "Advanced Keyword Search" and includes a "Keyword" search bar with tabs for "Title", "Author", "Subject", "Call #", and "ISBN/ISSN". Below the search bar, there is a "Please fill in the form, select limits, and click Submit (or choose a Simple Keyword Search)." instruction and a "Clear Form" button.

The search form consists of four rows, each with an "Any Field:" dropdown menu, a text input field, and an "And" dropdown menu. An arrow points from a callout box to the "And" dropdown menu of the second row.

Below the search form, there are two sections: "Limited to:" and "Sorted By:". The "Limited to:" section includes a checkbox for "Limit search to available items" and four dropdown menus for "Location", "Material Type", "Language", and "Year". The "Sorted By:" section includes a "Search and Sort:" dropdown menu set to "sorted by relevance" and a "SUBMIT" button.

The browser's status bar at the bottom shows "Done" on the left and "Thu Jan 17, 1:49 PM" on the right.

Note: And, And Not, Or

# 'PLACE A HOLD'

COASTLINE  
COOS COUNTY LIBRARY SERVICE DISTRICT

Home Hours Search Suggest Contact Calendar Events & Info Help

For security purposes it is now necessary to enter your library card barcode number and a personal identification number (PIN) instead of name and barcode to access your Coastline account.

- Your new PIN must be at least 6 characters in length
- The PIN must contain letters and numbers
- If you see one PIN box enter the PIN you have already created, then submit - OR - if you see one PIN box but you have not yet created a PIN, leave the PIN field blank, click submit, and you will be prompted to create a PIN on the next screen.
- If you see 2 PIN boxes you're ready to create a new PIN. Enter your new PIN in each box then submit.

Requesting **Arabic jazz / Diana Abu-Jaber**  
Please enter the following information:

Barcode #: "12345678912345"

Please enter your PIN: joe78931

choose a pickup location: (Choose a Pickup Location)

choose a "not needed after" date or leave the following unchanged: Month Day 2008

submit  
catalog home

Home Help

Firefox

Coos Cooperative Lib...

Thu Jan 17, 1:50 PM

1. Enter the number on your Library card.
2. Enter your PIN number.
3. Select which library you'll use to pick up the item.
4. Note a not needed date.
5. Click the 'submit' button.

Be sure the library has your email address. Notice will be much faster than regular mail.

# Accessing Your Account

Sign in with your library card number and PIN number.

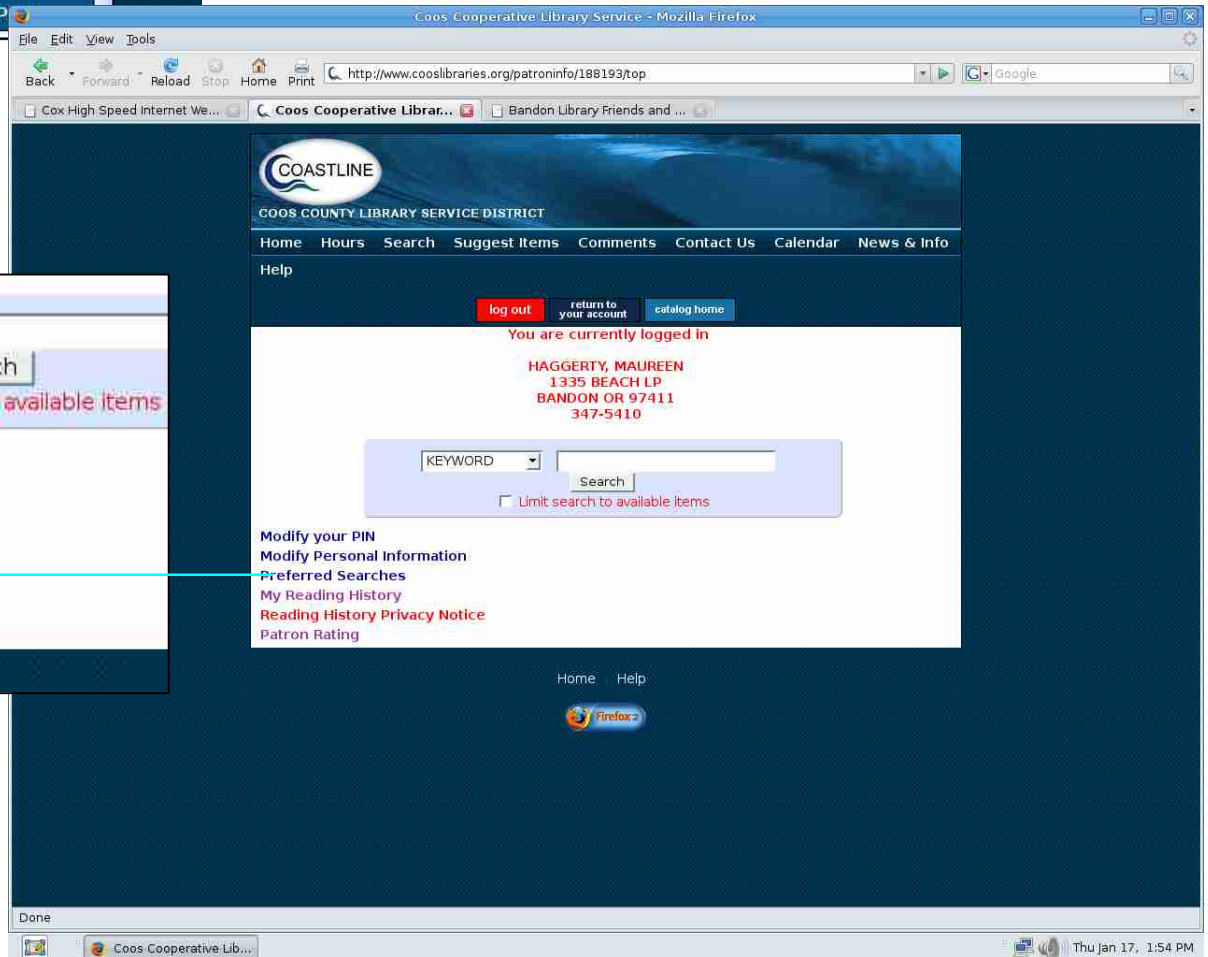

# Access the HELP Screen for More Information on How to Use

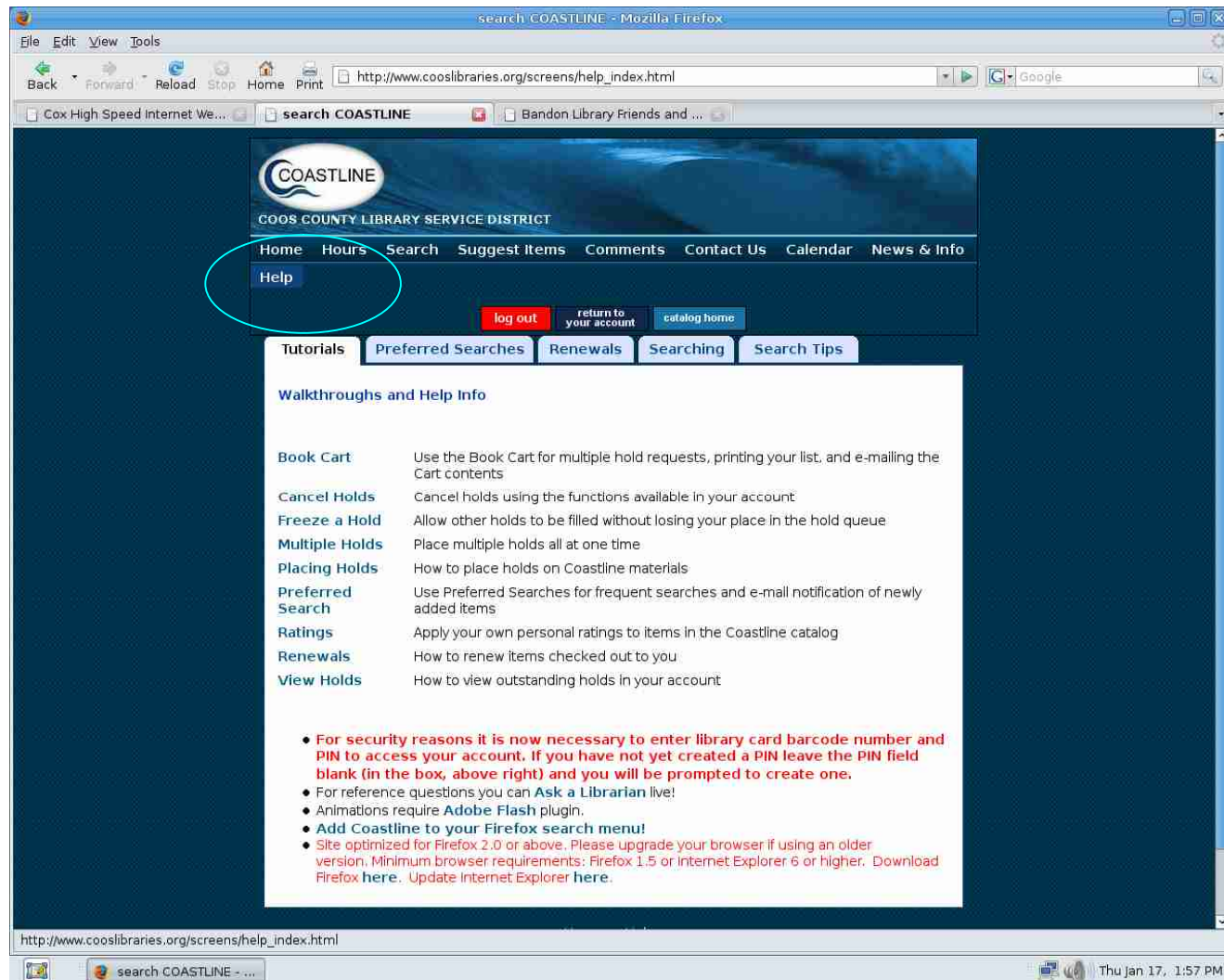

- Book Cart**: Use the Book Cart for multiple hold requests, printing your list, and e-mailing the Cart contents
- Cancel Holds**: Cancel holds using the functions available in your account
- Freeze a Hold**: Allow other holds to be filled without losing your place in the hold queue
- Multiple Holds**: Place multiple holds all at one time
- Placing Holds**: How to place holds on Coastline materials
- Preferred Search**: Use Preferred Searches for frequent searches and e-mail notification of newly added items
- Ratings**: Apply your own personal ratings to items in the Coastline catalog
- Renewals**: How to renew items checked out to you
- View Holds**: How to view outstanding holds in your account

Below the list, there are several important notices:

- For security reasons it is now necessary to enter library card barcode number and PIN to access your account. If you have not yet created a PIN leave the PIN field blank (in the box, above right) and you will be prompted to create one.
- For reference questions you can Ask a Librarian live!
- Animations require Adobe Flash plugin.
- Add Coastline to your Firefox search menu!
- Site optimized for Firefox 2.0 or above. Please upgrade your browser if using an older version. Minimum browser requirements: Firefox 1.5 or Internet Explorer 6 or higher. Download Firefox [here](#). Update Internet Explorer [here](#).

The browser's status bar at the bottom shows the URL [http://www.cooslibraries.org/screens/help\\_index.html](http://www.cooslibraries.org/screens/help_index.html) and the system clock indicates "Thu Jan 17, 1:57 PM".

for Attending

Sponsored by:

- Bandon Public Library and
- Staffed by CyberLynx Corporation, a non-profit, all volunteer organization
- Find a copy of this presentation at (<http://cyberlynxoregon.org>)